

RWE

MASDAR 

**RWE Renewables UK Dogger Bank
South (West) Limited**

**RWE Renewables UK Dogger Bank
South (East) Limited**

Dogger Bank South Offshore Wind Farms

Environmental Statement

Volume 7

Chapter 11 – Marine Mammals

Figure 11-1 to Figure 11-9

May 2024

Application Reference: 7.11.1

APFP Regulation: 5(2)(a)

Revision: 01

Unrestricted

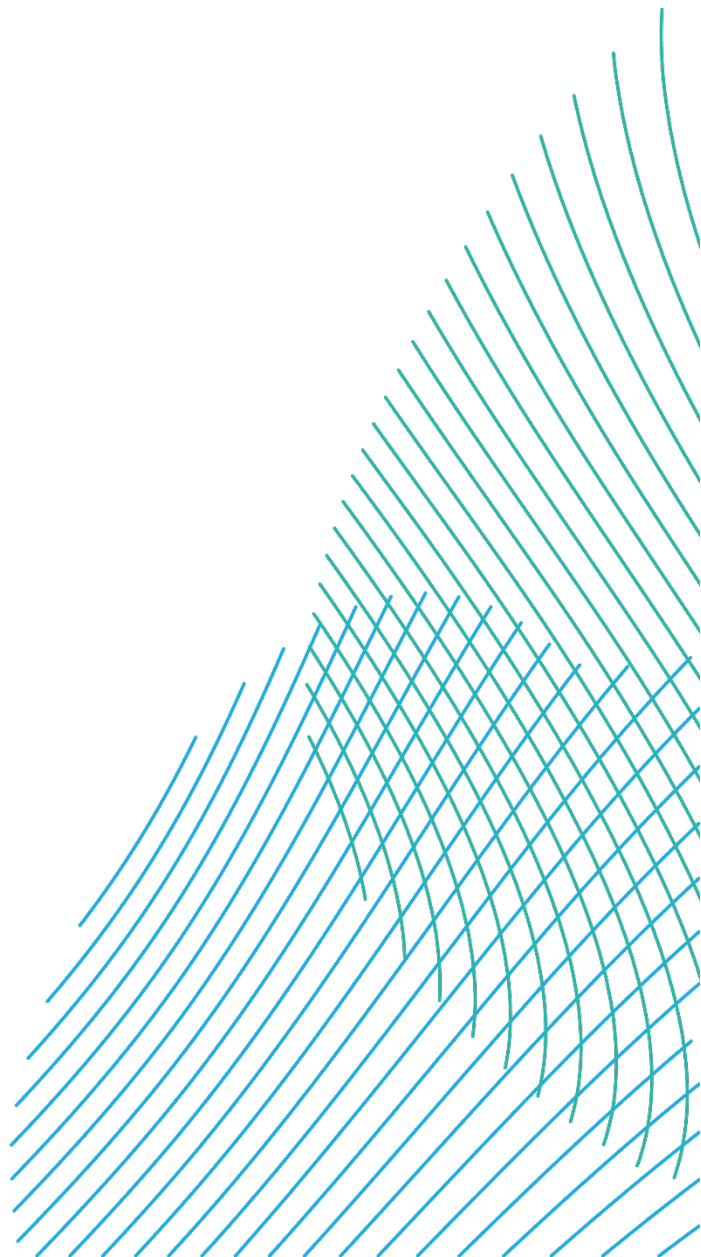

Company:	RWE Renewables UK Dogger Bank South (West) Limited and RWE Renewables UK Dogger Bank South (East) Limited	Asset:	Development		
Project:	Dogger Bank South Offshore Wind Farms	Sub Project/Package:	Consents		
Document Title or Description:	Environmental Statement – Chapter 11 – Figure 11-1 to Figure 11-9				
Document Number:	004300152-01	Contractor Reference Number:	PC2340-RHD-OF-ZZ-RP-Z-0094		
<p><i>COPYRIGHT © RWE Renewables UK Dogger Bank South (West) Limited and RWE Renewables UK Dogger Bank South (East) Limited, 2024. All rights reserved.</i></p> <p><i>This document is supplied on and subject to the terms and conditions of the Contractual Agreement relating to this work, under which this document has been supplied, in particular:</i></p> <p>LIABILITY</p> <p><i>In preparation of this document RWE Renewables UK Dogger Bank South (West) Limited and RWE Renewables UK Dogger Bank South (East) Limited has made reasonable efforts to ensure that the content is accurate, up to date and complete for the purpose for which it was contracted. RWE Renewables UK Dogger Bank South (West) Limited and RWE Renewables UK Dogger Bank South (East) Limited makes no warranty as to the accuracy or completeness of material supplied by the client or their agent.</i></p> <p><i>Other than any liability on RWE Renewables UK Dogger Bank South (West) Limited and RWE Renewables UK Dogger Bank South (East) Limited detailed in the contracts between the parties for this work RWE Renewables UK Dogger Bank South (West) Limited and RWE Renewables UK Dogger Bank South (East) Limited shall have no liability for any loss, damage, injury, claim, expense, cost or other consequence arising as a result of use or reliance upon any information contained in or omitted from this document.</i></p> <p><i>Any persons intending to use this document should satisfy themselves as to its applicability for their intended purpose.</i></p> <p><i>The user of this document has the obligation to employ safe working practices for any activities referred to and to adopt specific practices appropriate to local conditions.</i></p>					
Rev No.	Date	Status/Reason for Issue	Author	Checked by	Approved by
01	May 2024	Final for DCO Application	RHDHV	RWE	RWE

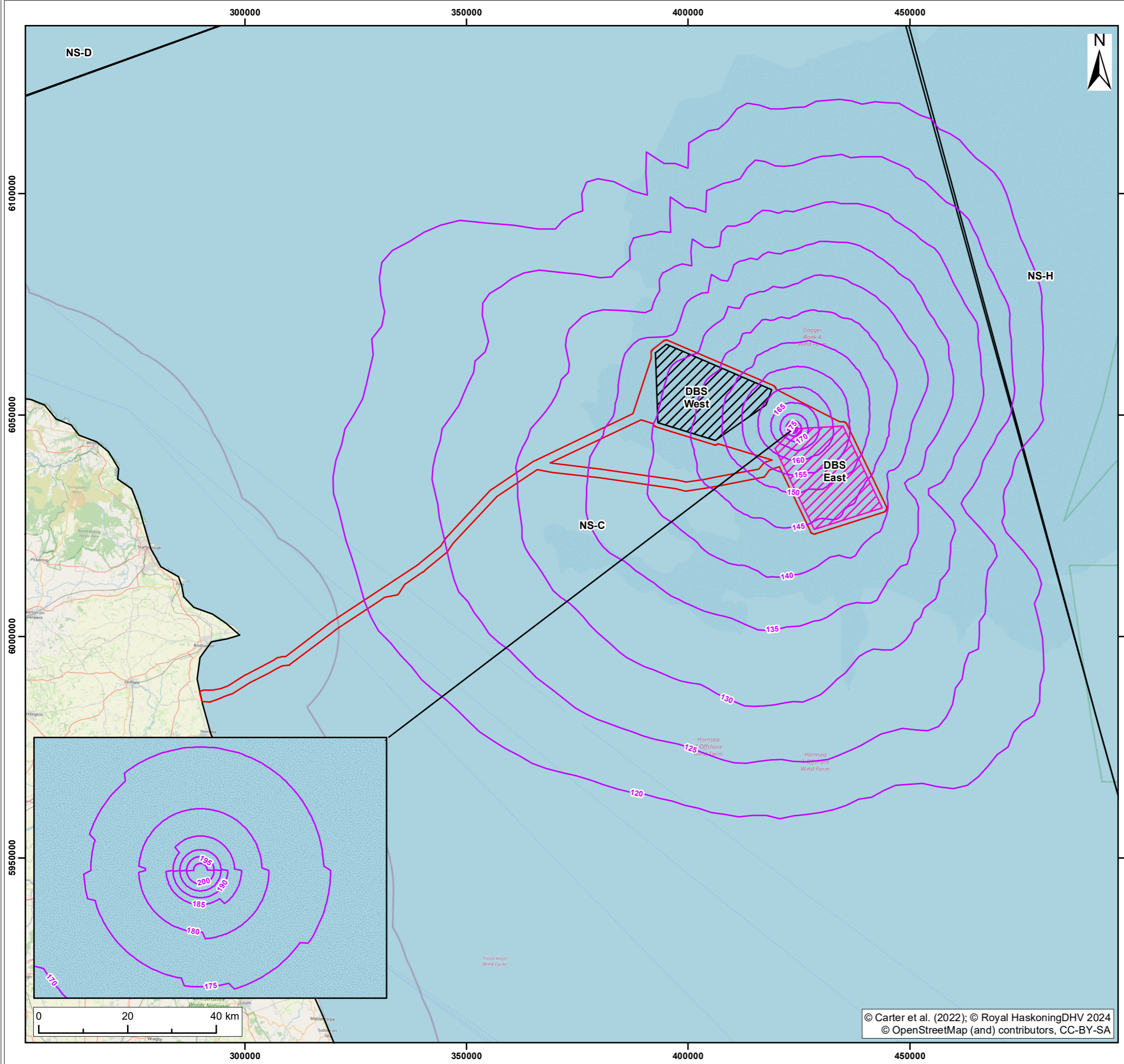

- Legend:
- Offshore Development Area
 - DBS East Array Area
 - DBS West Array Area
 - DBS E-NW Mono Unwtd SELss (5dB)
 - SCANS IV Survey Blocks

S2	P01	27/02/2024	Suitable for information	JH	SB	AS
SUI	REV	DATE	DESCRIPTION	DRW	CHK	APR

Title:
 SEL SS contours for a maximum energy monopile strike at the DBS East (Northwest) modelling location, with SCANS IV survey blocks for harbour porpoise density

Figure: 11-1 Drawing No: PC2340-RHD-OF-ZZ-DR-Z-0666

Co-ordinate system: WGS 1984 UTM Zone 31N Page Size: A3 Scale: 1:850,000

Project: Dogger Bank South Offshore Wind Farms Report: Environmental Statement



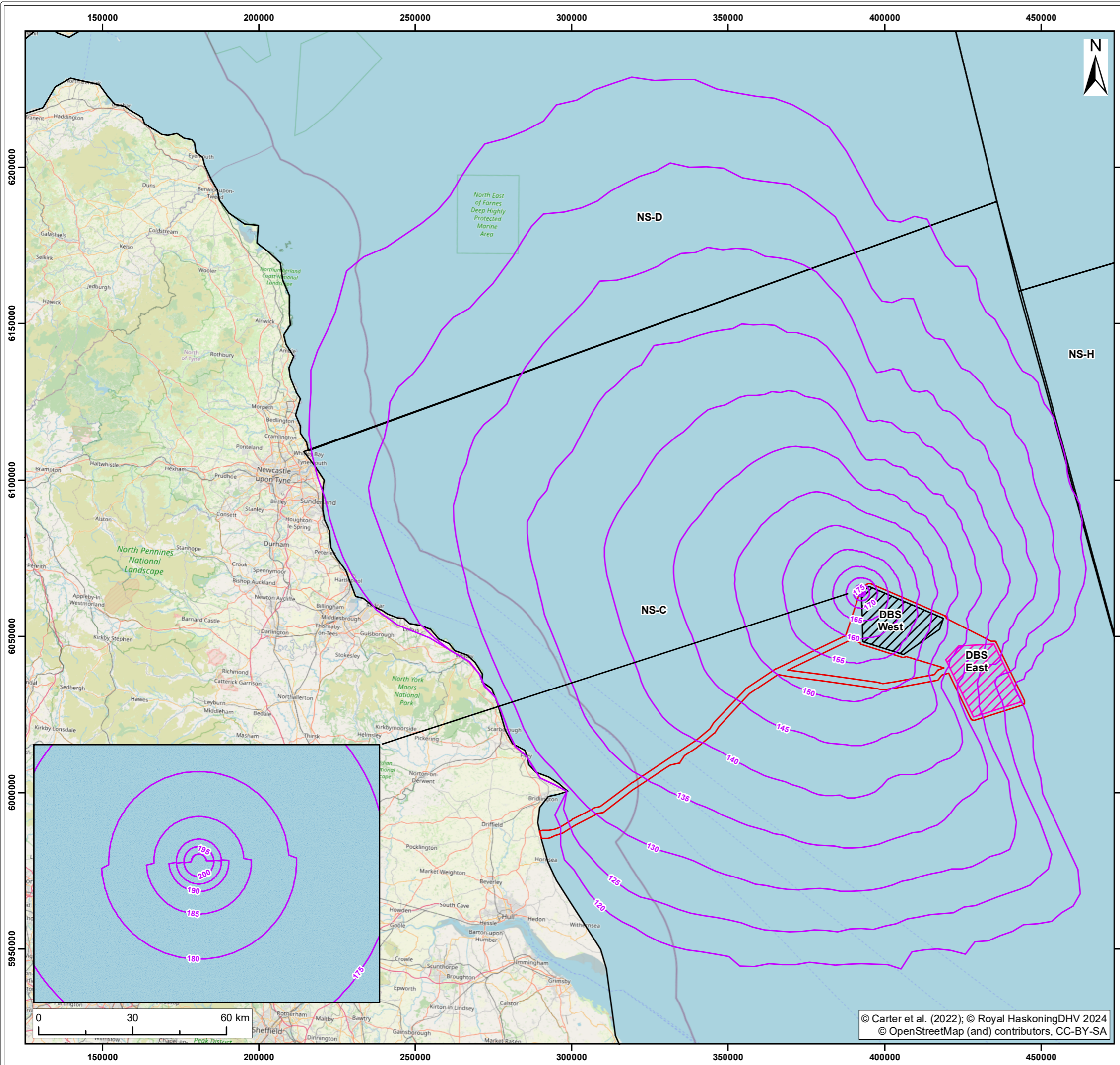

- Legend:
- Offshore Development Area
 - DBS East Array Area
 - DBS West Array Area
 - DBS W-W Mono Unwtd SELss (5dB)
 - SCANS IV Survey Blocks

S2	P01	27/02/2024	Suitable for information	JH	SB	AS
SUI	REV	DATE	DESCRIPTION	DRW	CHK	APR

Title:
 SEL SS contours for a maximum energy monopile strike at the DBS West (West) modelling location, with SCANS IV survey blocks for harbour porpoise density

Figure: 11-2 Drawing No: PC2340-RHD-OF-ZZ-DR-Z-0667

Co-ordinate system: WGS 1984 UTM Zone 31N Page Size: A3 Scale: 1:1,200,000

Project: Dogger Bank South Offshore Wind Farms Report: Environmental Statement

© Carter et al. (2022); © Royal HaskoningDHV 2024
 © OpenStreetMap (and) contributors, CC-BY-SA



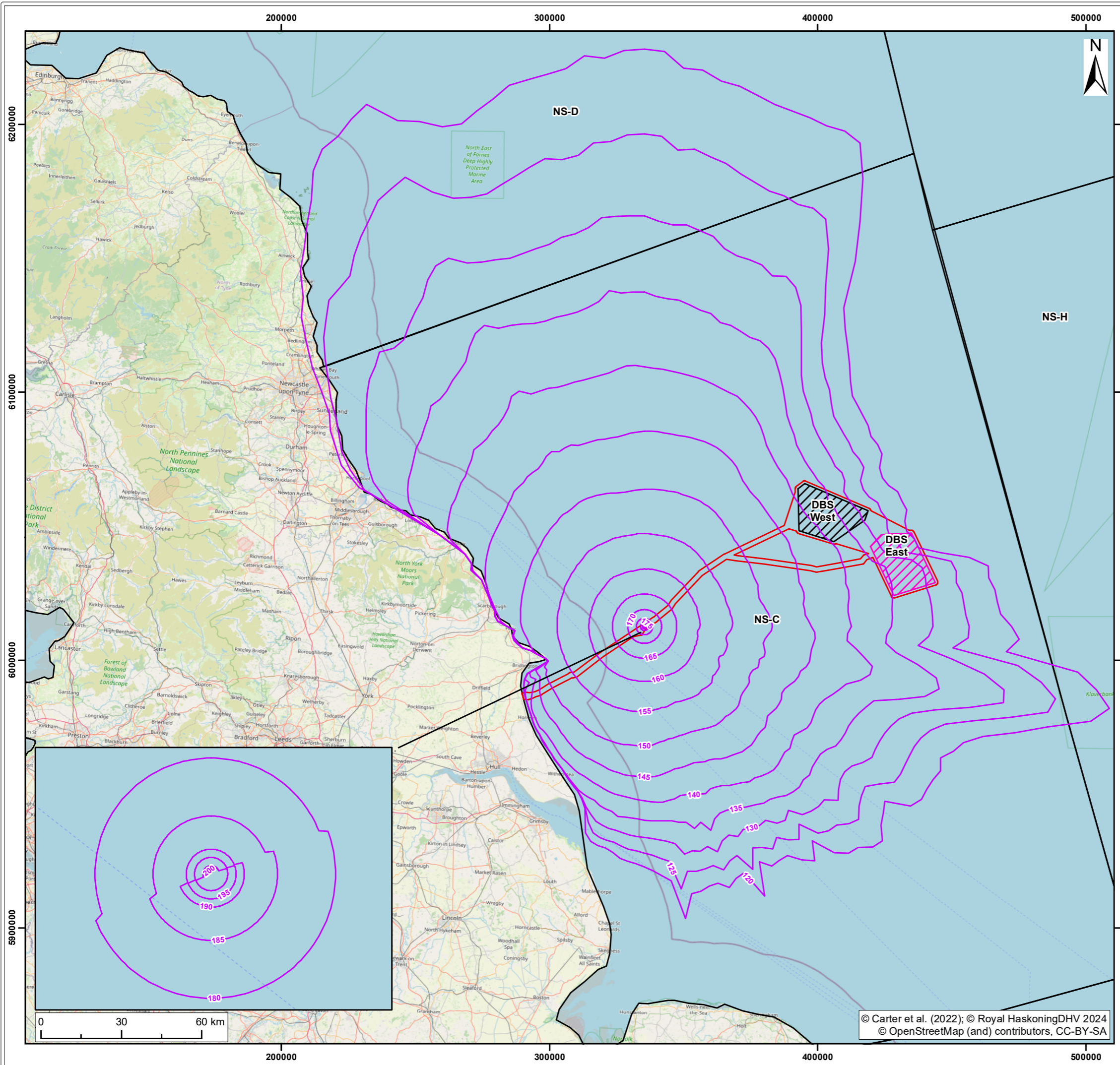

- Legend:
- Offshore Development Area
 - DBS East Array Area
 - DBS West Array Area
 - ECR-SW Mono Unwtd SELss (5dB)
 - SCANS IV Survey Blocks

S2	P01	27/02/2024	Suitable for information	JH	SB	AS
SUI	REV	DATE	DESCRIPTION	DRW	CHK	APR

Title:
 SEL SS contours for a maximum energy monopile strike at the DBS Offshore Export Cable Corridor (SW) modelling location, with SCANS IV survey blocks for harbour porpoise density

Figure: 11-3	Drawing No: PC2340-RHD-OF-ZZ-DR-Z-0668	
Co-ordinate system: WGS 1984 UTM Zone 31N	Page Size: A3	Scale: 1:1,400,000
Project: Dogger Bank South Offshore Wind Farms	Report: Environmental Statement	

© Carter et al. (2022); © Royal HaskoningDHV 2024
 © OpenStreetMap (and) contributors, CC-BY-SA



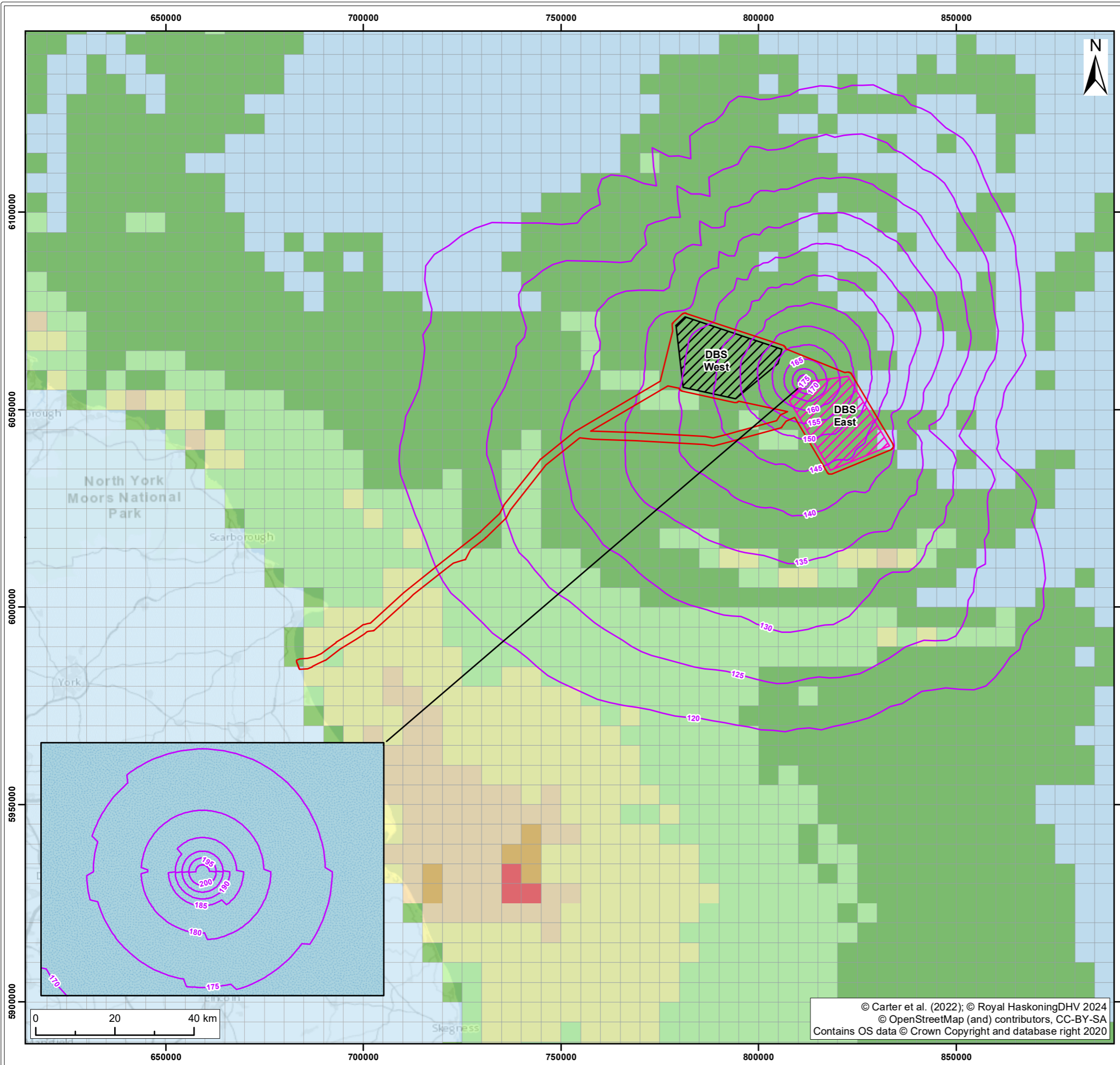

Legend:

- Offshore Development Area
- DBS East Array Area
- DBS West Array Area
- DBS E-NW Mono Unwtd SELss (5dB)

Proportion of the population per 25km² (as a %)

0.000000 - 0.002089
0.002090 - 0.006724
0.006725 - 0.014002
0.014003 - 0.025214
0.025215 - 0.041589
0.041590 - 0.067367
0.067368 - 0.101752

S2	P01	27/02/2024	Suitable for information	JH	SB	AS
SUI	REV	DATE	DESCRIPTION	DRW	CHK	APR

Title:
SEL SS contours for a maximum energy monopile strike at the DBS East (Northwest) modelling location, with Carter et al, (2022) density blocks for grey seal density

Figure: 11-4 Drawing No: PC2340-RHD-OF-ZZ-DR-Z-0660

Co-ordinate system: WGS 1984 UTM Zone 31N	Page Size: A3	Scale: 1:950,000
--	------------------	---------------------

Project: Dogger Bank South Offshore Wind Farms	Report: Environmental Statement
--	---------------------------------------

© Carter et al. (2022); © Royal HaskoningDHV 2024
© OpenStreetMap (and) contributors, CC-BY-SA
Contains OS data © Crown Copyright and database right 2020



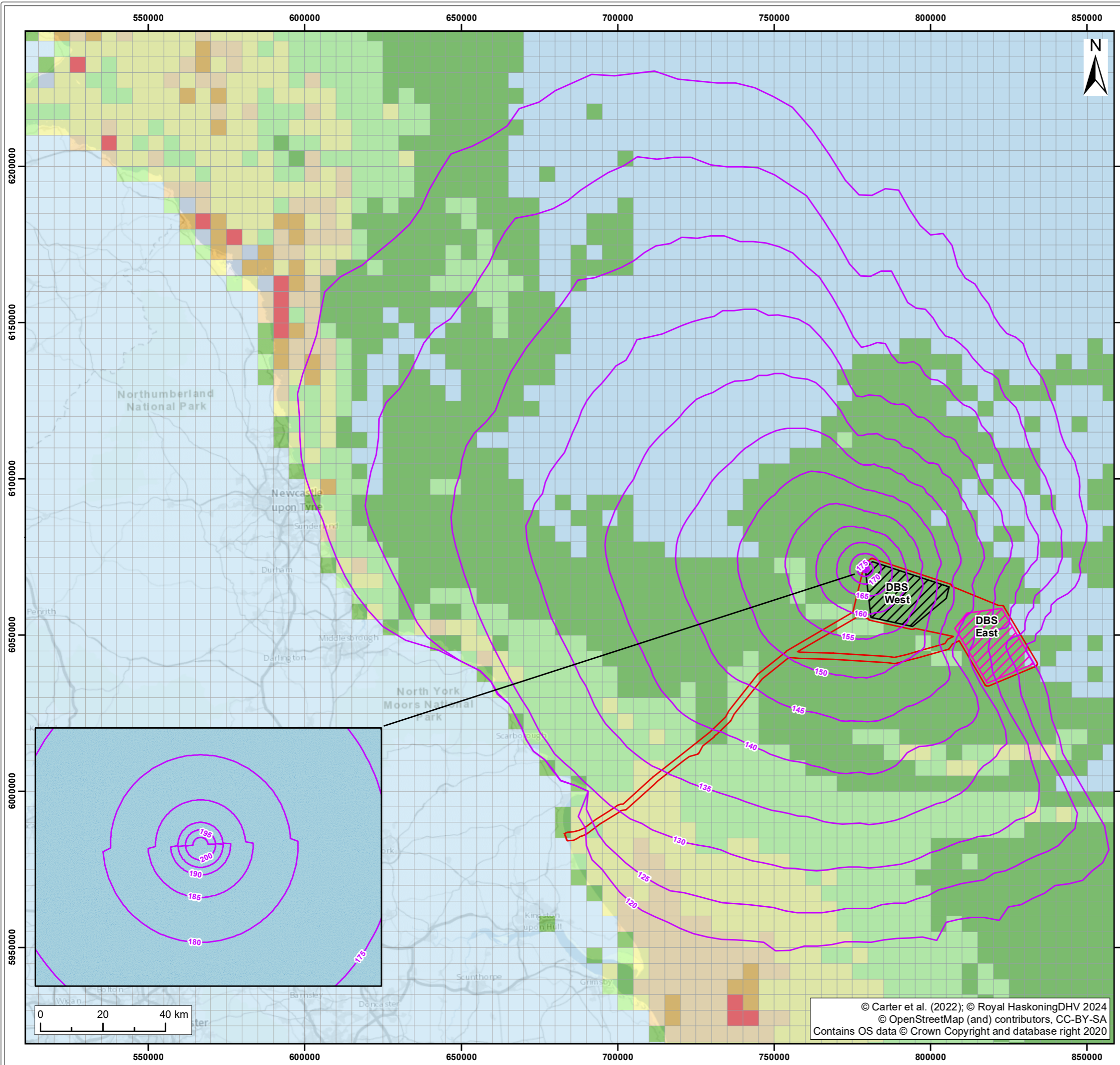

Legend:

- Offshore Development Area
- DBS East Array Area
- DBS West Array Area
- DBS W-W Mono Unwtd SELss (5dB)

Proportion of the population per 25km² (as a %)

0.000000 - 0.002089
0.002090 - 0.006724
0.006725 - 0.014002
0.014003 - 0.025214
0.025215 - 0.041589
0.041590 - 0.067367
0.067368 - 0.101752

S2	P01	27/02/2024	Suitable for information	JH	SB	AS
SUI	REV	DATE	DESCRIPTION	DRW	CHK	APR

Title:
 SEL SS contours for a maximum energy monopile strike at the DBS West (West) modelling location, with Carter et al, (2022) density blocks for grey seal density

Figure: 11-5 Drawing No: PC2340-RHD-OF-ZZ-DR-Z-0661

Co-ordinate system: WGS 1984 UTM Zone 31N	Page Size: A3	Scale: 1:1,200,000
--	------------------	-----------------------

Project: Dogger Bank South Offshore Wind Farms	Report: Environmental Statement
--	---------------------------------------

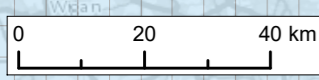
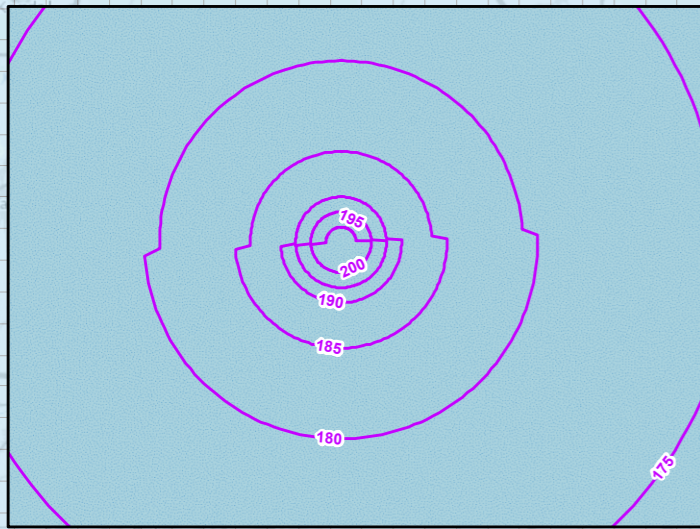

© Carter et al. (2022); © Royal HaskoningDHV 2024
 © OpenStreetMap (and) contributors, CC-BY-SA
 Contains OS data © Crown Copyright and database right 2020



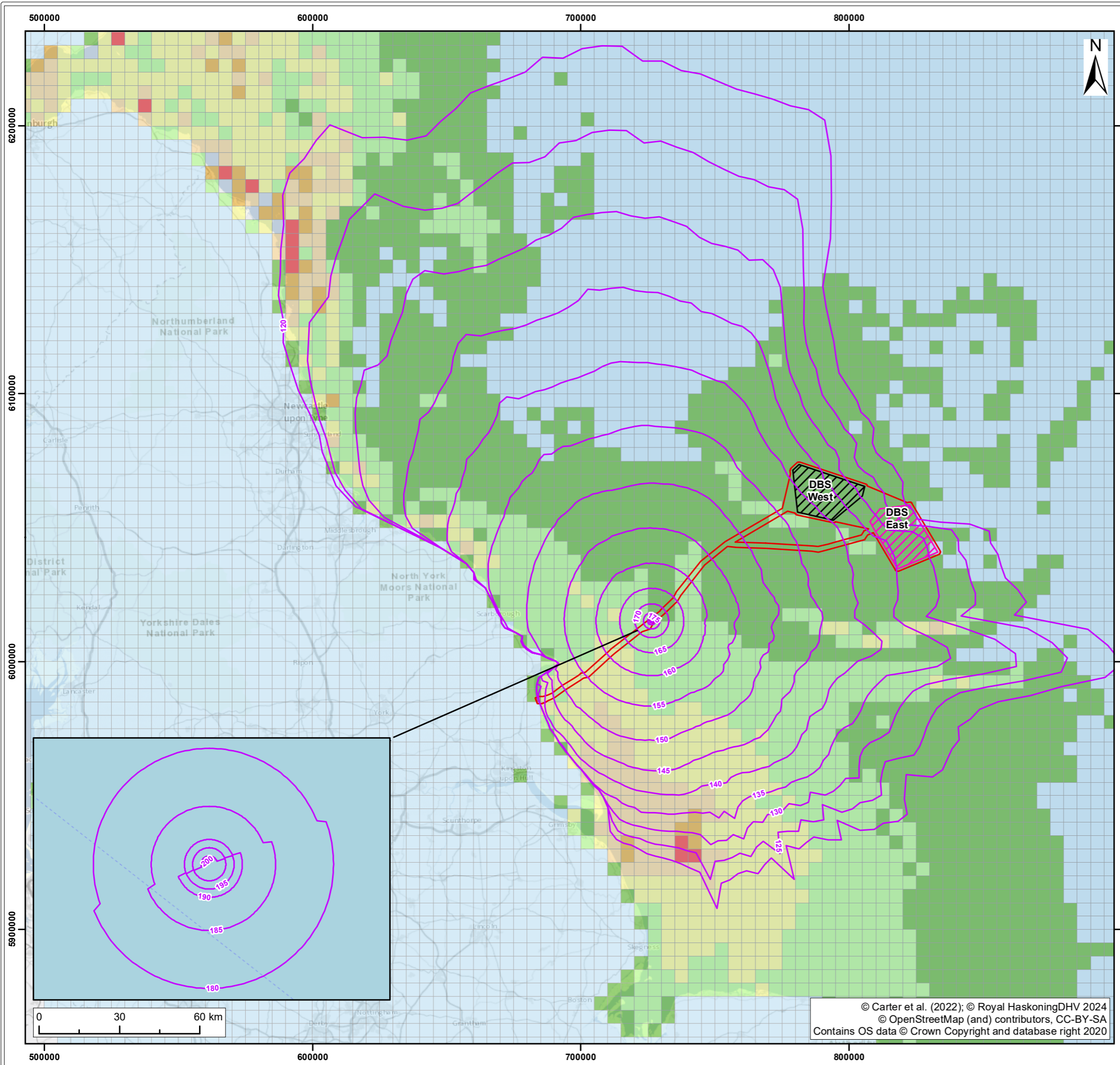

Legend:

- Offshore Development Area
- DBS East Array Area
- DBS West Array Area
- ECR-SW Mono Unwtd SELss (5dB)

Proportion of the population per 25km² (as a %)

0.000000 - 0.002089
0.002090 - 0.006724
0.006725 - 0.014002
0.014003 - 0.025214
0.025215 - 0.041589
0.041590 - 0.067367
0.067368 - 0.101752

S2	P01	27/02/2024	Suitable for information	JH	SB	AS
SUI	REV	DATE	DESCRIPTION	DRW	CHK	APR

Title:
SEL SS contours for a maximum energy monopile strike at the DBS Offshore Export Cable Corridor (SW) modelling location, Carter et al, (2022) density blocks for grey seal density

Figure: 11-6 Drawing No: PC2340-RHD-OF-ZZ-DR-Z-0662

Co-ordinate system: WGS 1984 UTM Zone 31N	Page Size: A3	Scale: 1:1,400,000
--	------------------	-----------------------

Project: Dogger Bank South Offshore Wind Farms	Report: Environmental Statement
--	---------------------------------------

© Carter et al. (2022); © Royal HaskoningDHV 2024
 © OpenStreetMap (and) contributors, CC-BY-SA
 Contains OS data © Crown Copyright and database right 2020



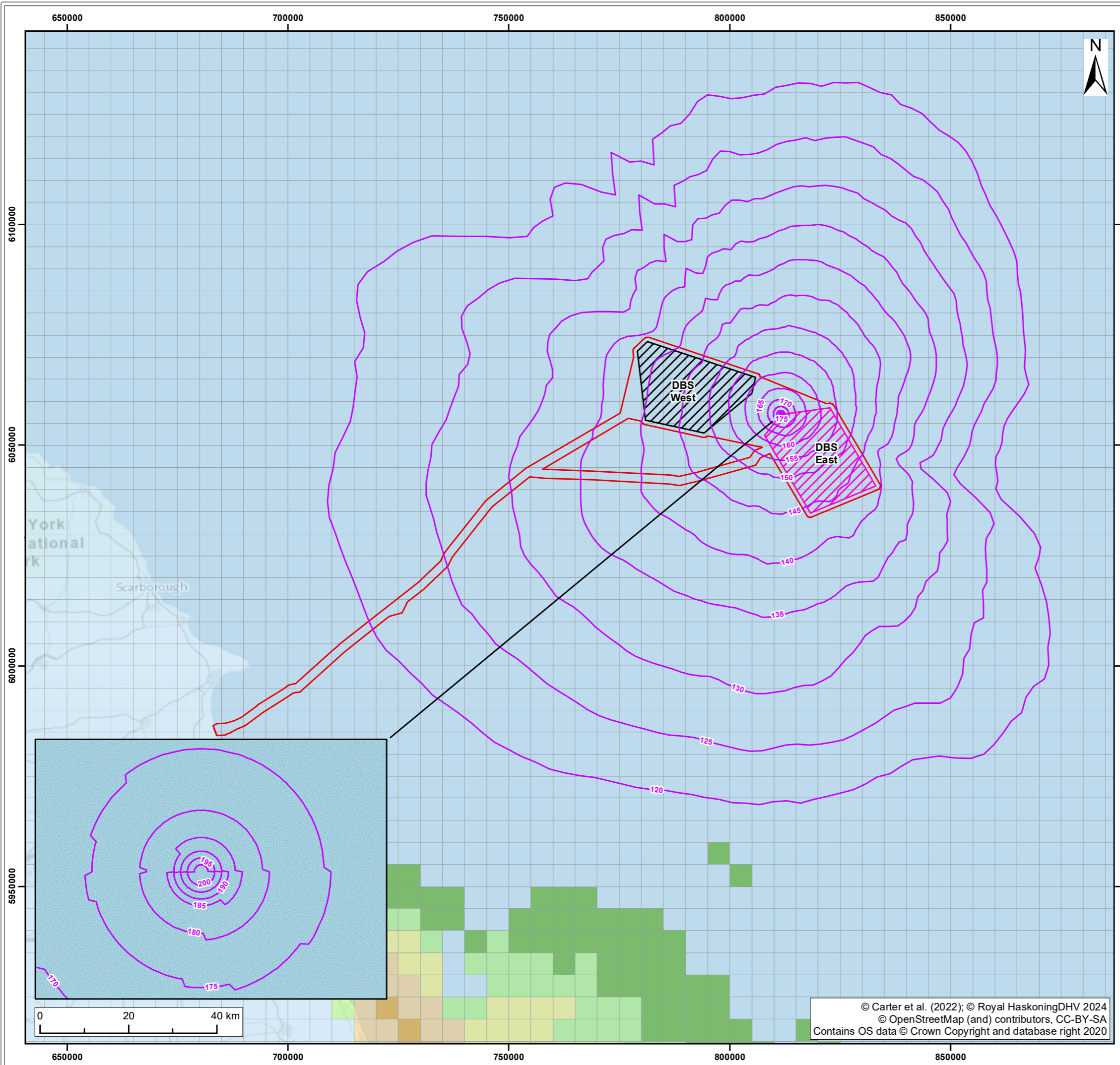

Legend:

- Offshore Development Area
- DBS East Array Area
- DBS West Array Area
- DBS E-NW Mono Unwtd SELss (5dB)

Proportion of the population per 25km² (as a %)

0.000000 - 0.002089
0.002090 - 0.006724
0.006725 - 0.014002
0.014003 - 0.025214
0.025215 - 0.041589
0.041590 - 0.067367
0.067368 - 0.101752

S2	P01	27/02/2024	Suitable for information	JH	SB	AS
SUI	REV	DATE	DESCRIPTION	DRW	CHK	APR

Title:
SEL SS contours for a maximum energy monopile strike at the DBS East (Northwest) modelling location, with Carter et al, (2022) density blocks for harbour seal density

Figure: 11-7 Drawing No: PC2340-RHD-OF-ZZ-DR-Z-0663

Co-ordinate system: WGS 1984 UTM Zone 31N	Page Size: A3	Scale: 1:850,000
--	------------------	---------------------

Project: Dogger Bank South Offshore Wind Farms	Report: Environmental Statement
--	---------------------------------------

© Carter et al. (2022); © Royal HaskoningDHV 2024
© OpenStreetMap (and) contributors, CC-BY-SA
Contains OS data © Crown Copyright and database right 2020



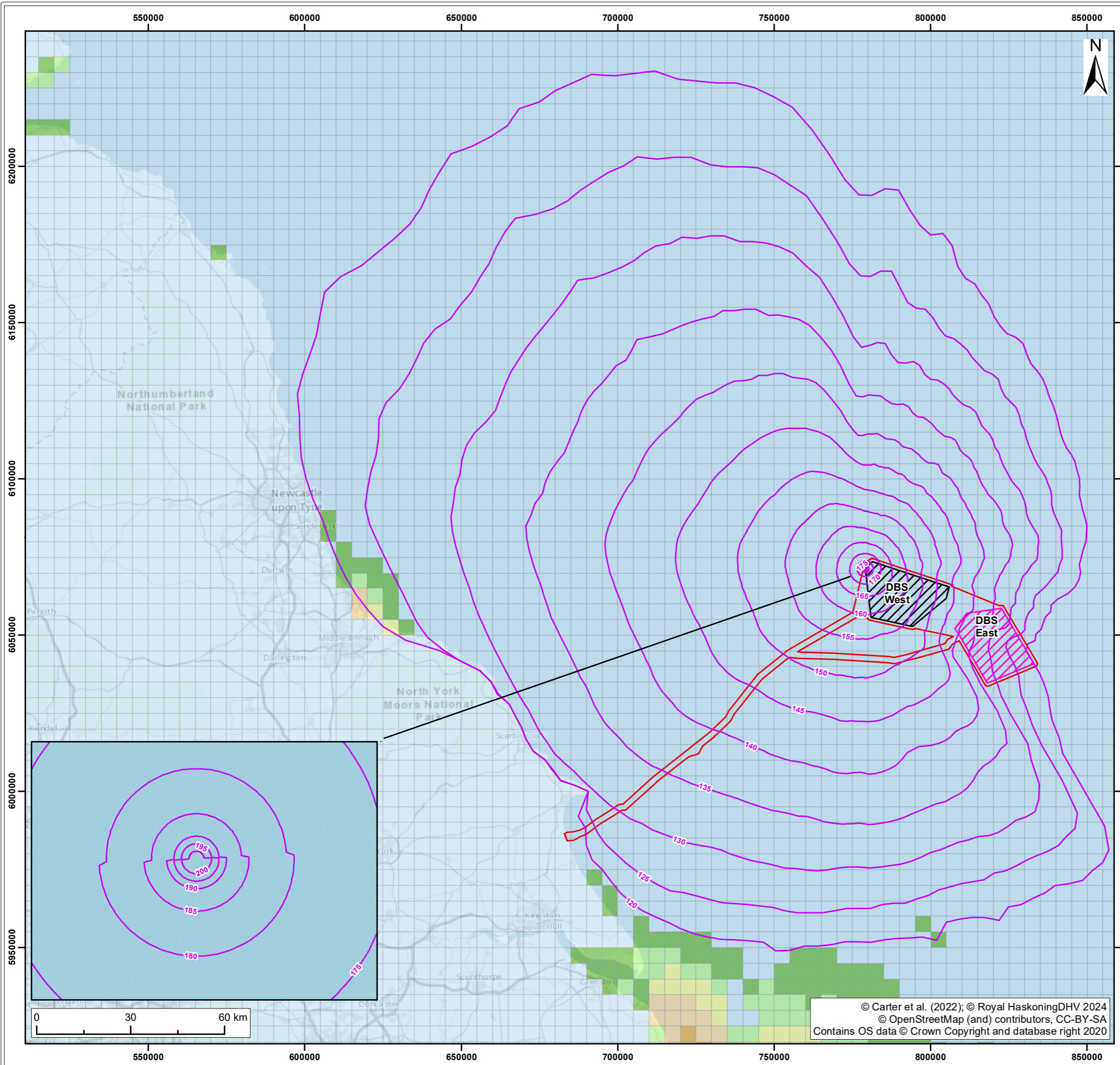

Legend:

- Offshore Development Area
- DBS East Array Area
- DBS West Array Area
- DBS W-W Mono Unwtd SELss (5dB)

Proportion of the population per 25km² (as a %)

0.000000 - 0.002089
0.002090 - 0.006724
0.006725 - 0.014002
0.014003 - 0.025214
0.025215 - 0.041589
0.041590 - 0.067367
0.067368 - 0.101752

S2	P01	27/02/2024	Suitable for information	JH	SB	AS
SUI	REV	DATE	DESCRIPTION	DRW	CHK	APR

Title:
SEL SS contours for a maximum energy monopile strike at the DBS West (West) modelling location, with Carter et al, (2022) density blocks for harbour seal density

Figure: 11-8 Drawing No: PC2340-RHD-OF-ZZ-DR-Z-0664

Co-ordinate system: WGS 1984 UTM Zone 31N	Page Size: A3	Scale: 1:1,200,000
--	------------------	-----------------------

Project: Dogger Bank South Offshore Wind Farms	Report: Environmental Statement
--	---------------------------------------

© Carter et al. (2022); © Royal HaskoningDHV 2024
© OpenStreetMap (and) contributors, CC-BY-SA
Contains OS data © Crown Copyright and database right 2020



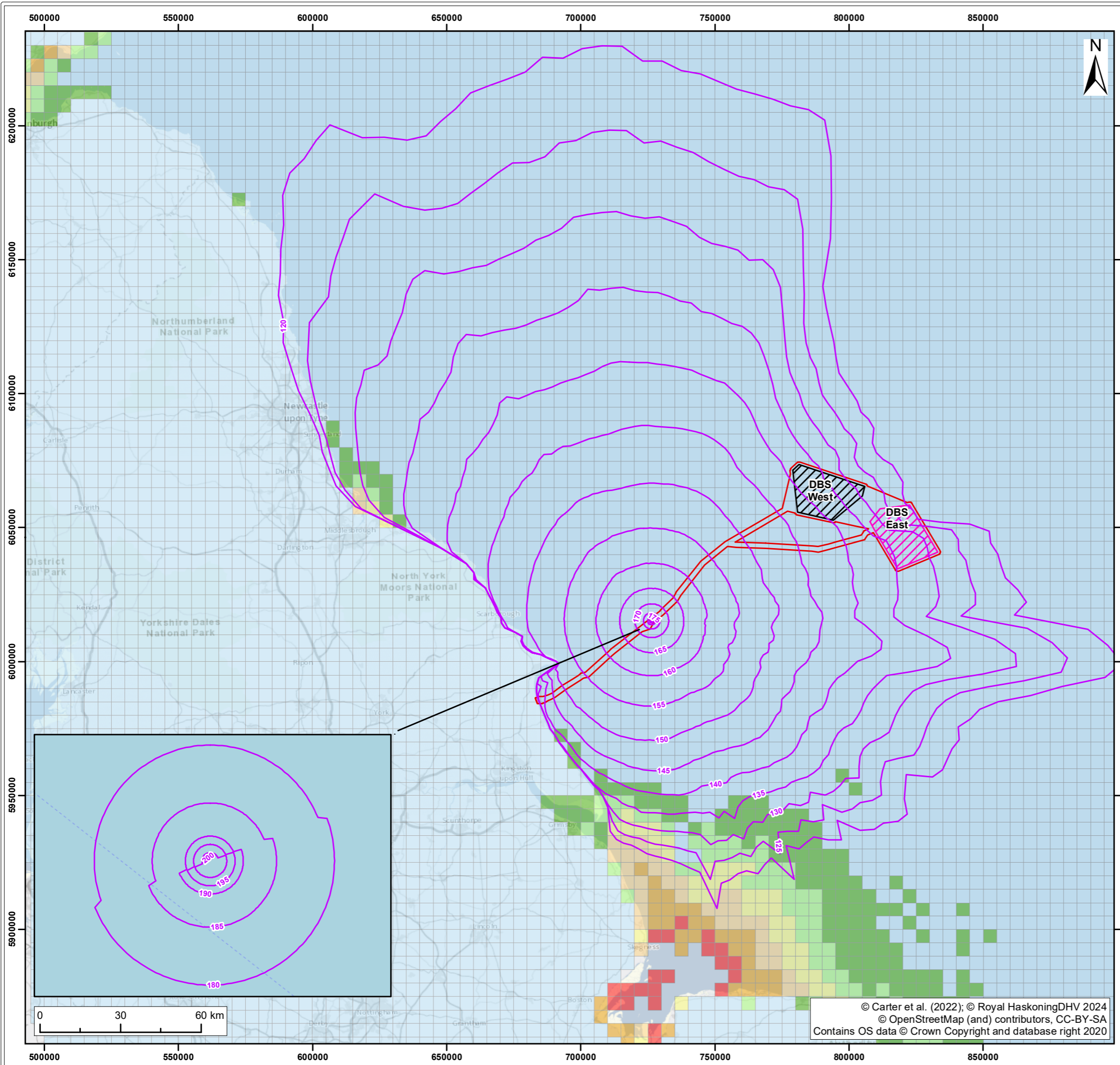

Legend:

- Offshore Development Area
- DBS East Array Area
- DBS West Array Area
- ECR-SW Mono Unwtd SELss (5dB)

Proportion of the population per 25km² (as a %)

	0.000000 - 0.002089
	0.002090 - 0.006724
	0.006725 - 0.014002
	0.014003 - 0.025214
	0.025215 - 0.041589
	0.041590 - 0.067367
	0.067368 - 0.101752

S2	P01	27/02/2024	Suitable for information	JH	SB	AS
SUI	REV	DATE	DESCRIPTION	DRW	CHK	APR

Title:
SEL SS contours for a maximum energy monopile strike at the DBS Offshore Export Cable Corridor (SW) modelling location, Carter et al, (2022) density blocks for harbour seal density

Figure: 11-9 Drawing No: PC2340-RHD-OF-ZZ-DR-Z-0665

Co-ordinate system: WGS 1984 UTM Zone 31N	Page Size: A3	Scale: 1:1,400,000
--	------------------	-----------------------

Project: Dogger Bank South Offshore Wind Farms	Report: Environmental Statement
--	---------------------------------------

© Carter et al. (2022); © Royal HaskoningDHV 2024
© OpenStreetMap (and) contributors, CC-BY-SA
Contains OS data © Crown Copyright and database right 2020

